

- 1) DROPPERS/TAILS TO BE RATED FOR FULL PL
LET THROUGH.
- 2) HARNESSED WIRING TO BE DERATED.
- 3) TUFFNOL BRACES ARE NOT TO BE USED
ABOVE 10kA.
- 4) COPPER BUSBARS TO BE CONTINUOUS
RATED.
- 5) ALL OUTGOING CIRCUIT BREAKERS TO BE
FITTED WITH COPPER TAILS TO FACILITATE
CABLE TERMINATIONS IN THE CABLE
CHAMBER AND NOT ON THE CIRCUIT
BREAKER.
- 6) COPPER TAILS FROM DROPPER BUSBAR
AND OUTGOING COPPER TAILS TO BE
ADEQUATELY BRACED FOR FAULT LEVEL
AND SHROUDED WITH HEAT SHRINK.
- 7) ALL CIRCUIT BREAKERS TO BE FITTED WITH
TERMINAL SHIELD ON LIVE AND LOAD SIDES.
- 8) ENCLOSURE TO BE IP54.
- 9) PHASING RWB, TOP TO BOTTOM, LEFT TO
RIGHT, BACK TO FRONT.
- 10) INTERNAL TEMP. TO BE LIMITED TO 5° ABOVE
AMB. MAX 40°C.
- 11) ALL CIRCUITS TO BE LABELED.
- 12) 25% SPARE SPACE. SPARE SPACES ARE TO
BE FITTED WITH COPPER BUSBAR TAILS
CONNECTED TO DROPPER BUSBARS TO
ALLOW INSTALLATION OF CIRCUIT
BREAKERS WITH A MINIMAL SHUTDOWN
PERIOD.

INCOMING CABLE	-TOP
OUTGOING CIRCUITS	-TOP
COLOUR	-ORANGE / RED
MOUNTING	-FLOOR STANDING
ACCESS	-FRONT
PROTECTIVE DEVICES	-SCHNEIDER

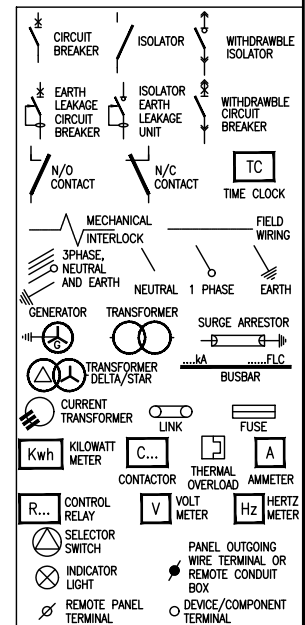

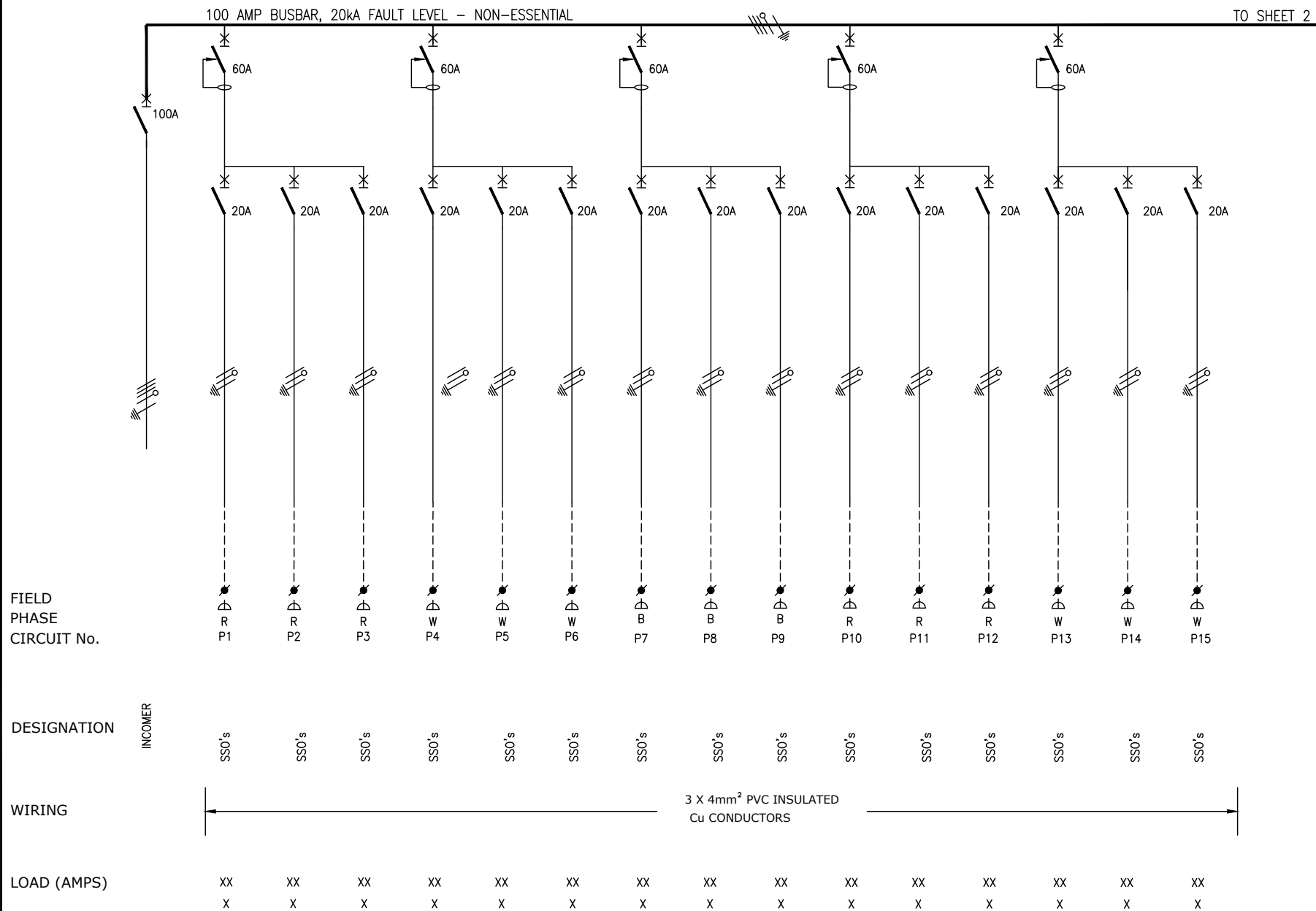

NOT WITHSTANDING ANYTHING TO THE CONTRARY, ALL RIGHTS RESERVED. NO PART OF THIS DRAWING MAY BE REPRODUCED IN ANY MATERIAL FORM (INCLUDING PHOTOCOPYING OR STORING IN ANY MEDIUM OR BY ELECTRONIC MEANS WHETHER OR NOT TRANSIENTLY OR INCIDENTALLY TO SOME OTHER USE OF THIS DRAWING) AND ALSO, THIS DRAWING MAY NOT BE USED FOR ANY PURPOSE OR REASON OTHER THAN FOR WHICH IT WAS ORIGINALLY ISSUED, WITHOUT THE WRITTEN PERMISSION OF IBUYA CONSULTING ENGINEERS.

					ENGINEER	DRAWN	DATE:	SCALE: n.t.s	CHKD.
A	General Revision	CG	11/03/20	MK	M.Kambaran	VT	Nov'17	PAPER SIZE: A3	
0	Original Issue	CG	28/2/20	AM	PROJECT No. 17052	DRAWING No. 403	SHEET: 1 of 5		REV. A
REV	DESCRIPTION	BY	DATE	CHKD.	File Name : 17052_403	Lyr:			

TITLE	Government Printing Works Refurbishment
DRAWING TITLE:	OFFICE DB DB-G1/G1E SINGLE LINE DIAGRAM

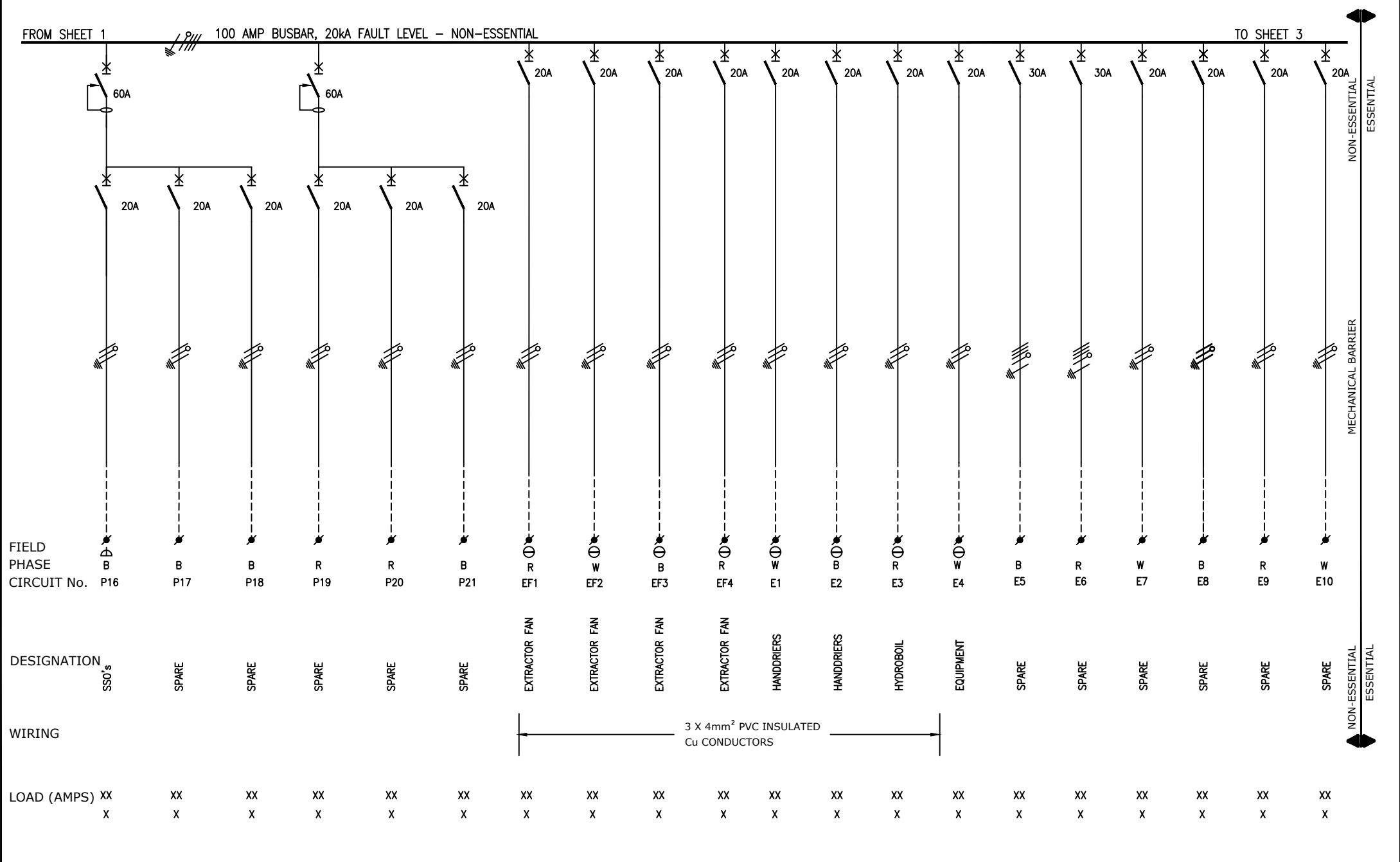





										NOT WITHSTANDING ANYTHING TO THE CONTRARY, ALL RIGHTS RESERVED. NO PART OF THIS DRAWING MAY BE REPRODUCED IN ANY MATERIAL FORM (INCLUDING PHOTOCOPYING OR STORING IN ANY MEDIUM OR BY ELECTRONIC MEANS WHETHER OR NOT TRANSIENTLY OR INCIDENTLY TO SOME OTHER USE OF THIS DRAWING) AND ALSO, THIS DRAWING MAY NOT BE USED FOR ANY PURPOSE OR REASON OTHER THAN FOR WHICH IT WAS ORIGINALLY ISSUED, WITHOUT THE WRITTEN PERMISSION OF IBUYA CONSULTING ENGINEERS.									
					ENGINEER	DRAWN	DATE:	SCALE: n.t.s	CHKD.	TITLE Government Printing Works Refurbishment									
A	General Revision	CG	11/03/20	MK	M.Kambaran	VT	Nov'17	PAPER SIZE: A3											
0	Original Issue	CG	28/2/20	AM	PROJECT No. 17052	DRAWING No. 403	SHEET: 2 of 5	REV. A	DRAWING TITLE: OFFICE DB DB-G1/G1E SINGLE LINE DIAGRAM										
REV	DESCRIPTION	BY	DATE	CHKD.	File Name : 17052_403 Lyr:														
																			

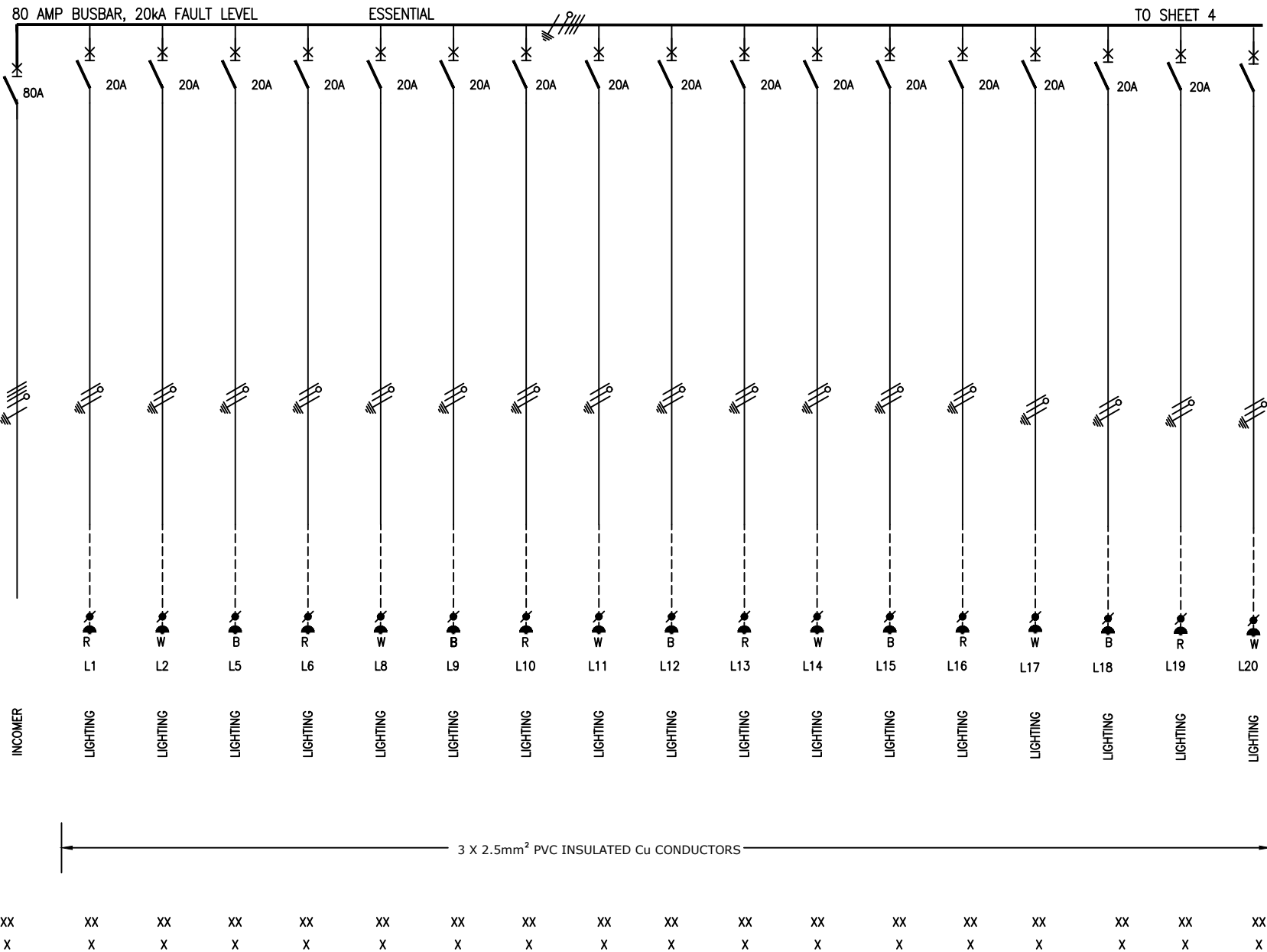

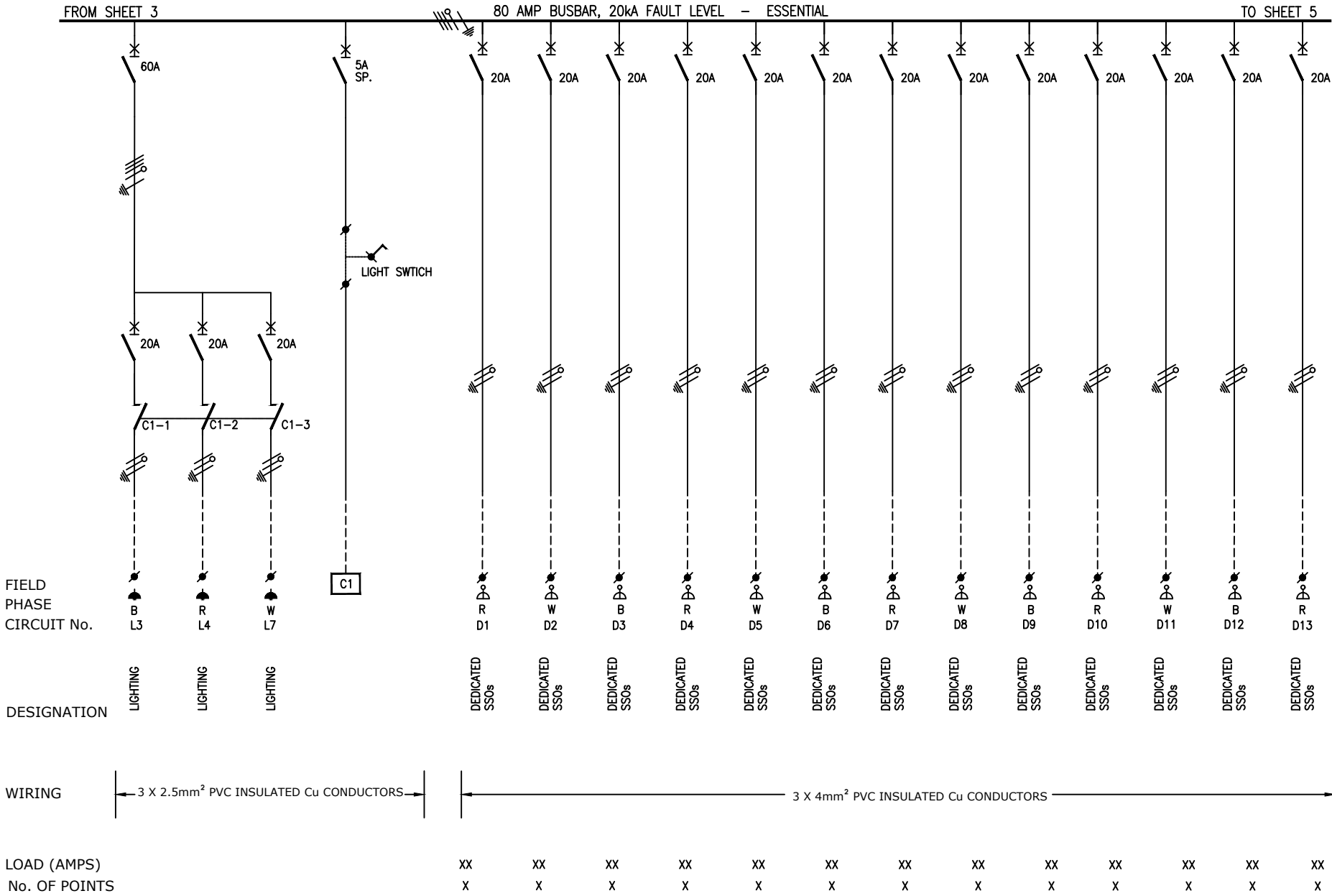

										NOT WITHSTANDING ANYTHING TO THE CONTRARY, ALL RIGHTS RESERVED. NO PART OF THIS DRAWING MAY BE REPRODUCED IN ANY MATERIAL FORM (INCLUDING PHOTOCOPYING OR STORING IN ANY MEDIUM OR BY ELECTRONIC MEANS WHETHER OR NOT TRANSIENTLY OR INCIDENTLY TO SOME OTHER USE OF THIS DRAWING) AND ALSO, THIS DRAWING MAY NOT BE USED FOR ANY PURPOSE OR REASON OTHER THAN FOR WHICH IT WAS ORIGINALLY ISSUED, WITHOUT THE WRITTEN PERMISSION OF IBUYA CONSULTING ENGINEERS.									
					ENGINEER	DRAWN	DATE:	SCALE: n.t.s	CHKD.	TITLE Government Printing Works Refurbishment					 <i>Solutions For The Built Environment</i>				
A	General Revision		CG	11/03/20	MK	M.Kambaran	VT	Nov'17											
0	Original Issue		CG	28/2/20	AM	PROJECT No. 17052	DRAWING No. 403	SHEET: 3 of 5	REV. A	DRAWING TITLE: OFFICE DB DB-G1/G1E SINGLE LINE DIAGRAM									
REV	DESCRIPTION		BY	DATE	CHKD.	File Name : 17052_403 Lyr:													



										NOT WITHSTANDING ANYTHING TO THE CONTRARY, ALL RIGHTS RESERVED. NO PART OF THIS DRAWING MAY BE REPRODUCED IN ANY MATERIAL FORM (INCLUDING PHOTOCOPYING OR STORING IN ANY MEDIUM OR BY ELECTRONIC MEANS WHETHER OR NOT TRANSIENTLY OR INCIDENTALLY TO SOME OTHER USE OF THIS DRAWING) AND ALSO, THIS DRAWING MAY NOT BE USED FOR ANY PURPOSE OR REASON OTHER THAN FOR WHICH IT WAS ORIGINALLY ISSUED, WITHOUT THE WRITTEN PERMISSION OF IBUYA CONSULTING ENGINEERS.									
					ENGINEER	DRAWN	DATE:	SCALE: n.t.s	CHKD.	TITLE Government Printing Works Refurbishment									
A	General Revision	CG	11/03/20	MK	M.Kambaran	VT	Nov'17	PAPER SIZE: A3											
0	Original Issue	CG	28/2/20	AM	PROJECT No. 17052	DRAWING No. 403	SHEET: 4 of 5		REV. A	DRAWING TITLE: OFFICE DB DB-G1/G1E SINGLE LINE DIAGRAM									
REV	DESCRIPTION	BY	DATE	CHKD.	File Name : 17052_403 Lyr:														
																			

FROM SHEET 4 

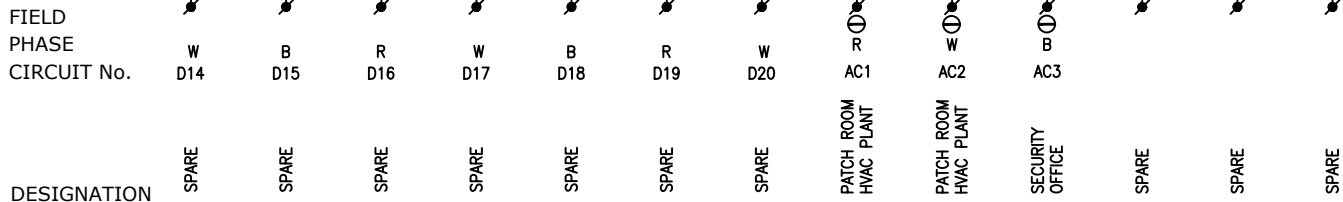

3 X 4mm² PVC INSULATED
Cu CONDUCTORS

XX	XX	XX
X	X	X

